

BARITONE
(Opt. 2nd Trombone)

BARBARA ANN

Words and Music by **FRED FASSERT**
Arranged by **MIKE STORY**

11. Bright rock

5

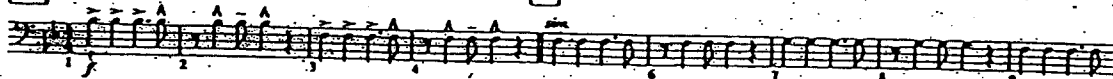

11

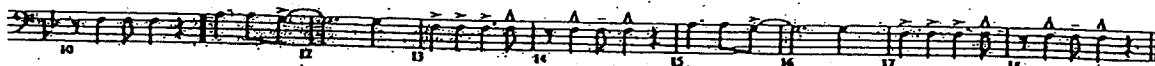

© 1961 (Renewed) WINDSWEPT PACIFIC ENTERTAINMENT CO. d/b/a LONGITUDE MUSIC CO./COUSINS MUSIC
This Arrangement © 1998 (Renewed) WINDSWEPT PACIFIC ENTERTAINMENT CO. d/b/a LONGITUDE MUSIC CO./COUSINS MUSIC
All Rights Reserved including Public Performance for Profit

GIMME SOME LOVIN'

Words and Music by **STEVE WINWOOD,**
MUFF WINWOOD and **SPENGER DAVIS**
Arranged by **MIKE STORY**

12. Bright rock

5

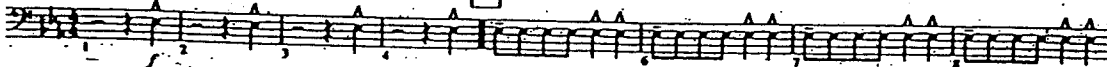

13

© 1966, 1980 ISLAND MUSIC LTD. & F. S. MUSIC LTD. This Arrangement © 1998 ISLAND MUSIC LTD. & F. S. MUSIC LTD.
All Rights on behalf of F. S. MUSIC LTD. Administered by WARNER-TAMERLANE PUBLISHING CORP.
All Rights Reserved including Public Performance for Profit

MBF9813

BARITONE
(Opt. 2nd Trombone)

BARBARA ANN

Words and Music by **FRED FASSERT**
Arranged by **MIKE STORY**

11. Bright rock

5

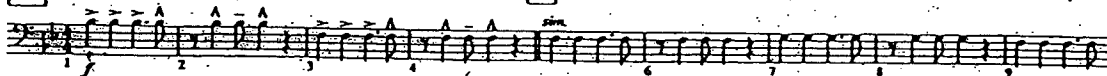

11

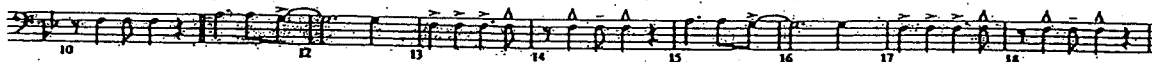

© 1961 (Renewed) WINDSWEPT PACIFIC ENTERTAINMENT CO. d/b/a LONGITUDE MUSIC CO./COUSINS MUSIC
This Arrangement © 1998 (Renewed) WINDSWEPT PACIFIC ENTERTAINMENT CO. d/b/a LONGITUDE MUSIC CO./COUSINS MUSIC
All Rights Reserved including Public Performance for Profit

GIMME SOME LOVIN'

Words and Music by **STEVE WINWOOD,**
MUFF WINWOOD and **SPENGER DAVIS**
Arranged by **MIKE STORY**

12. Bright rock

5

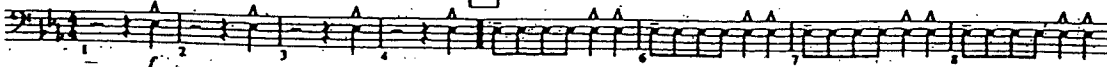

13

© 1966, 1980 ISLAND MUSIC LTD. & F. S. MUSIC LTD. This Arrangement © 1998 ISLAND MUSIC LTD. & F. S. MUSIC LTD.
All Rights on behalf of F. S. MUSIC LTD. Administered by WARNER-TAMERLANE PUBLISHING CORP.
All Rights Reserved including Public Performance for Profit

MBF9813

TROMBONE

YOUR MAMA DON'T DANCE

Words and Music by
KENNY LOGGINS and JIM MESSINA
Arranged by MIKE STORY

5. Bright swing-rock ($\text{♩} = \text{♩}^3$)

© 1972 JASPERILLA MUSIC CO. and WINGATE MUSIC CORP.
All Rights Administered by ALMO MUSIC CORP.

LOUIE, LOUIE

By RICHARD BERRY
Arranged by MIKE STORY

16. Bright rock

5

© 1957 WINDSWEEP PACIFIC ENTERTAINMENT CO. d/b/a LONGITUDE MUSIC CO. Copyright Renewed
This Arrangement © 1998 LONGITUDE MUSIC CO.
All Rights Reserved including Public Performance for Profit

MBF9812

4

TROMBONE

YOUR MAMA DON'T DANCE

Words and Music by
KENNY LOGGINS and JIM MESSINA
Arranged by MIKE STORY

5. Bright swing-rock ($\text{♩} = \text{♩}^3$)

© 1972 JASPERILLA MUSIC CO. and WINGATE MUSIC CORP.
All Rights Administered by ALMO MUSIC CORP.

LOUIE, LOUIE

By RICHARD BERRY
Arranged by MIKE STORY

16. Bright rock

5

© 1957 WINDSWEEP PACIFIC ENTERTAINMENT CO. d/b/a LONGITUDE MUSIC CO. Copyright Renewed
This Arrangement © 1998 LONGITUDE MUSIC CO.
All Rights Reserved including Public Performance for Profit

MBF9812

BARTONE
(Opt. 2nd Trombone)

YOUR MAMA DON'T DANCE

Words and Music by
KENNY LOGGINS and JIM MESSINA
Arranged by **MIKE STORY**

5. Bright swing-rock ($\text{♩} = \text{♩}^3$)

LOUIE, LOUIE

By **RICHARD BERRY**
Arranged by **MIKE STORY**

16. Bright rock

© 1957 WINDSWEEP PACIFIC ENTERTAINMENT CO. d/b/a LONGITUDE MUSIC CO. Copyright Renewed
This Arrangement © 1998 LONGITUDE MUSIC CO.
All Rights Reserved including Public Performance for Profit

MBF9813

BARTONE
(Opt. 2nd Trombone)

YOUR MAMA DON'T DANCE

Words and Music by
KENNY LOGGINS and JIM MESSINA
Arranged by **MIKE STORY**

5. Bright swing-rock ($\text{♩} = \text{♩}^3$)

LOUIE, LOUIE

By **RICHARD BERRY**
Arranged by **MIKE STORY**

16. Bright rock

© 1957 WINDSWEEP PACIFIC ENTERTAINMENT CO. d/b/a LONGITUDE MUSIC CO. Copyright Renewed
This Arrangement © 1998 LONGITUDE MUSIC CO.
All Rights Reserved including Public Performance for Profit

MBF9813

2
TROMBONE

LAND OF A THOUSAND DANCES

Words and Music by CHRIS KENNER
Arranged by MIKE STORY

1. Bright rock

TROMBONE

GONNA FLY NOW

(Theme from "Rocky")

Music by BILL CONTI
Arranged by MIKE STORY

3. Moderately

© 1976, 1977 UNITED ARTISTS CORPORATION
EMM/CATALOG INC./EML/INART CATALOG INC. (Publishing)

2
TROMBONE

LAND OF A THOUSAND DANCES

Words and Music by CHRIS KENNER
Arranged by MIKE STORY

1. Bright rock

TROMBONE

GONNA FLY NOW

(Theme from "Rocky")

Music by BILL CONTI
Arranged by MIKE STORY

3. Moderately

© 1976, 1977 UNITED ARTISTS CORPORATION
EMM/CATALOG INC./EML/INART CATALOG INC. (Publishing)

BARITONE
(Opt. 2nd Trombone)

LAND OF A THOUSAND DANCES

Words and Music by CHRIS KENNE
Arranged by MIKE STORT

1. Bright rock

BARITONE
(Opt. 2nd Trombone)

GONNA FLY NOW

(Theme from "Rocky")

Music by BILL GUN
Arranged by MIKE STORT

3. Moderately

BARITONE
(Opt. 2nd Trombone)

LAND OF A THOUSAND DANCES

Words and Music by CHRIS KENNE
Arranged by MIKE STORT

1. Bright rock

BARITONE
(Opt. 2nd Trombone)

GONNA FLY NOW

(Theme from "Rocky")

Music by BILL GUN
Arranged by MIKE STORT

3. Moderately

NFL on Fox Theme

Trombone 1

Reed Hays, Scott Schreer, and Phil Garrod

March ♩ = 108

© 2005 Fox Film Music Corp.

NFL on Fox Theme

Trombone 1

Reed Hays, Scott Schreer, and Phil Garrod

March ♩ = 108

© 2005 Fox Film Music Corp.

Trombone 2

NFL on Fox Theme

Reed Hays, Scott Schreer, and Phil Garrod

March ♩ = 108

© 2005 Fox Film Music Corp.

Trombone 2

NFL on Fox Theme

Reed Hays, Scott Schreer, and Phil Garrod

March ♩ = 108

© 2005 Fox Film Music Corp.

NFL on Fox Theme

Baritone (B.C.)

Reed Hays, Scott Schreer, and Phil Garrod

March ♩ = 108

© 2005 Fox Film Music Corp.

NFL on Fox Theme

Baritone (B.C.)

Reed Hays, Scott Schreer, and Phil Garrod

March ♩ = 108

© 2005 Fox Film Music Corp.

NFL on Fox Theme

Baritone (T.C.)

Reed Hays, Scott Schreer, and Phil Garrod

March ♩ = 108

© 2005 Fox Film Music Corp.

NFL on Fox Theme

Baritone (T.C.)

Reed Hays, Scott Schreer, and Phil Garrod

March ♩ = 108

© 2005 Fox Film Music Corp.

Iron Man

Trombone 1

Jump On It

Trombone 1

Iron Man

Trombone 1

Jump On It

Trombone 1

Iron Man

Trombone 2

Jump On It

Trombone 2

Iron Man

Trombone 2

Jump On It

Trombone 2

Iron Man

Baritone (B.C.)

Jump On It

Baritone (B.C.)

Iron Man

Baritone (B.C.)

Jump On It

Baritone (B.C.)

Iron Man

Baritone (T.C.)

Jump On It

Baritone (T.C.)

Iron Man

Baritone (T.C.)

Jump On It

Baritone (T.C.)

Dynamite

Trombone 1

Born This Way

Trombone 1

Dynamite

Trombone 1

Born This Way

Trombone 1

Dynamite

Trombone 2

Born This Way

Trombone 2

Dynamite

Trombone 2

Born This Way

Trombone 2

Dynamite

Baritone (B.C.)

Born This Way

Baritone (B.C.)

Dynamite

Baritone (B.C.)

Born This Way

Baritone (B.C.)

Dynamite

Baritone (T.C.)

Born This Way

Baritone (T.C.)

Dynamite

Baritone (T.C.)

Born This Way

Baritone (T.C.)

2 "Basic Change" by Stephen Mello

RHYTHM	-	-	J	J	-	-	-	J	J	-
S	1 ⁽⁶⁾	1 ⁽⁶⁾	1 ⁽⁶⁾	7	1 ⁽⁶⁾	5	6	6	5	5
A	5	6	5	5	5	3	4	4	4	3
T	3	4	3	2	3	1	1	1	7	1
B	1	4	5	5	1	1	J	J	5	1
							4	3	2	
Chords in B [♭]	B [♭]	E [♭]	B [♭]	F	B [♭]	B [♭]	E [♭]	Cm [♭]	F [♭]	B [♭]
Analysis	I	IV	I [♭]	V	I	I	IV	ii [♭]	v [♭]	I

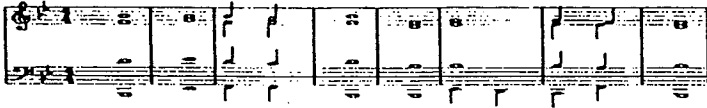

2 "Basic Change" by Stephen Mello

RHYTHM	-	-	J	J	-	-	-	J	J	-
S	1 ⁽⁶⁾	1 ⁽⁶⁾	1 ⁽⁶⁾	7	1 ⁽⁶⁾	5	6	6	5	5
A	5	6	5	5	5	3	4	4	4	3
T	3	4	3	2	3	1	1	1	7	1
B	1	4	5	5	1	1	J	J	5	1
							4	3	2	
Chords in B [♭]	B [♭]	E [♭]	B [♭]	F	B [♭]	B [♭]	E [♭]	Cm [♭]	F [♭]	B [♭]
Analysis	I	IV	I [♭]	V	I	I	IV	ii [♭]	v [♭]	I

